

Designed & drawn
 VE VINAY RAO
 DESIGNER & CONSULT. MADRAS
 DRG. NO. V2/009/89

SPECIFICATION
 PAPAPET WALL 4" 2.6" HT
 WEATHERING COARSE BRICK TELL
 R.C.C. ROOFING 1:2:4 4 1/2" THK.
 LINTEL BEAM 1:2:4 4" THK.
 PLASTERING 1:3 CEILING
 " " 1:4 INSIDE WALLS
 " " 1:5 OUTSIDE WALLS
 CONSOLIDATING SAND IN FLOORING
 BY WATER TREATMENT ;
 R.C.C. 1:5:10 1 1/2" BM 4 1/2" THK.
 MOSAIC FLOORING
 5" BRICK WALL 1:6 CM.
 R.R. MASONRY FOUNDATION 1:6 CM
 R.C.C. 1:2:4 PLINTH BEAM 4" THK
 R.C.C. 1:5:10 6" THK 1 1/2" BM
 RIVER SAND FILLING 6" THK.
 FOUNDATION DEPTH 4' 0".

JOINERYS
 GD GRILL DOOR 3' 0" x 7' 0"
 GW GRILL WINDOW 5' 0" x 4' 0"
 D1 DOOR 3' 3" x 7' 0"
 D2 DOOR 3' 0" x 6' 6"
 D3 DOOR 2' 6" x 6' 0"
 W0 WINDOW 4' 0" x 5' 0"
 W1 WINDOW 4' 0" x 4' 0"
 W2 WINDOW 4' 0" x 3' 0"
 W3 WINDOW 3' 0" x 3' 0"
 W4 WINDOW 2' 0" x 4' 0"
 V. VENTILATOR 2' 6" x 3' 0"

PROPOSED FOR A
 DWELLING HOUSE
 AT PLOT NO 8
 IN SR NO 163/2B OF
 174, RAJAKILPAKKAM VILLAGE
 SAIDAPET TK.,
 CHENGELPUT DIST.,

SCALE 1" = 8' 0"

APPROVED BY THE COMMISSIONER OF

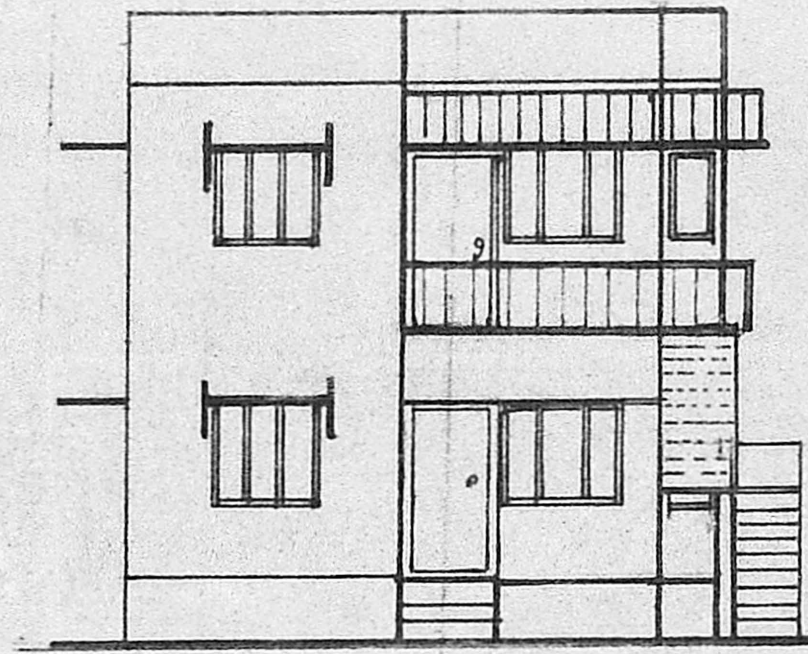

FRONT ELEVATION

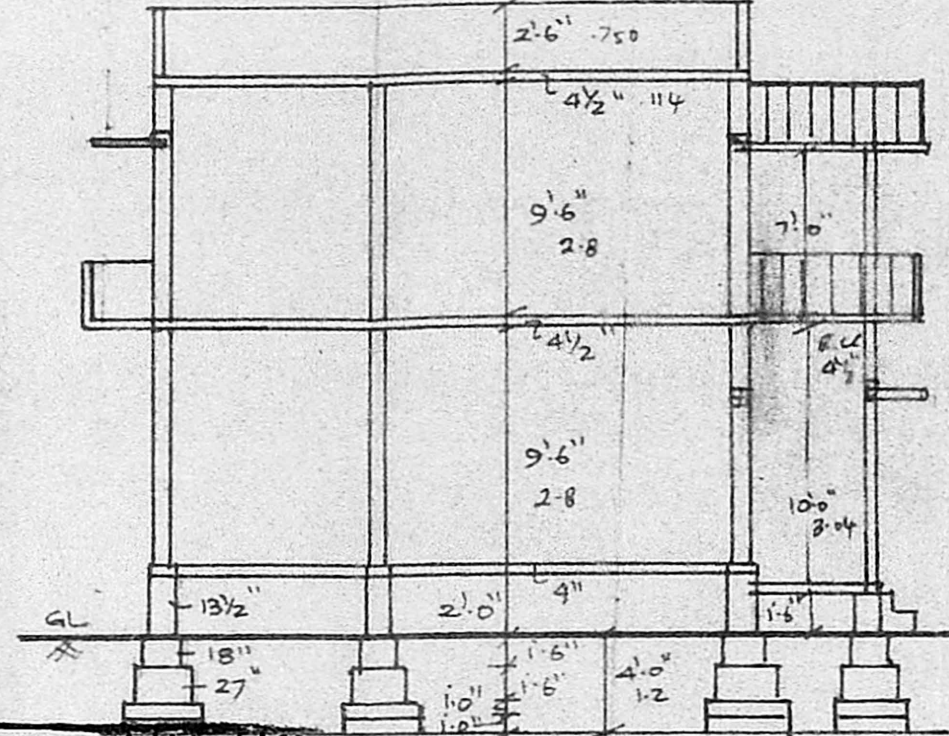

SECTION AA

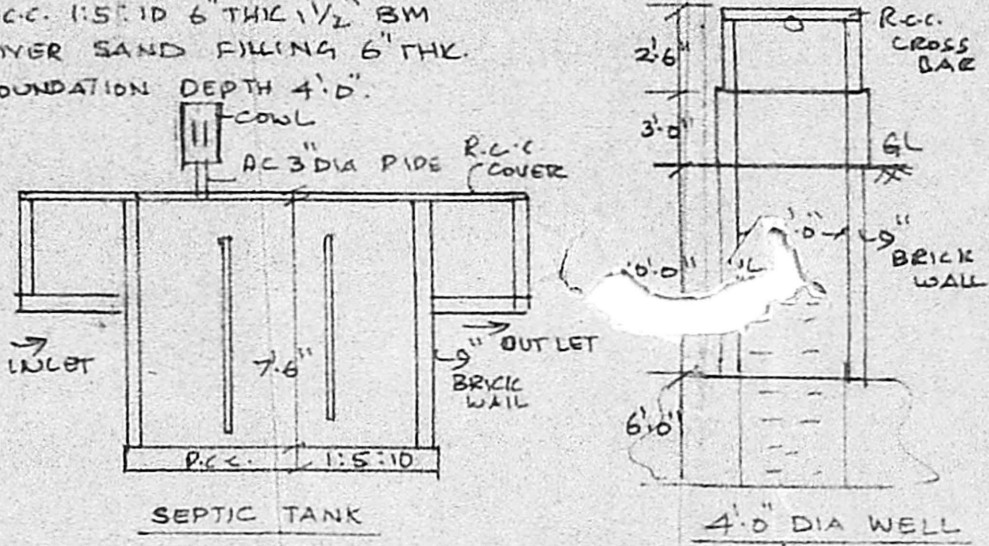

SEPTIC TANK

4" DIA WELL

Planning Permit No. A/1836/89
APPROVED
 Subject to the conditions in
 this office letter.
 No. A/20160/89 D. 30/12/89
 o/e T. P. 30/12/89.
**FOR MEMBER SECRETARY
 MADRAS METROPOLITAN
 DEVELOPMENT AUTHORITY**

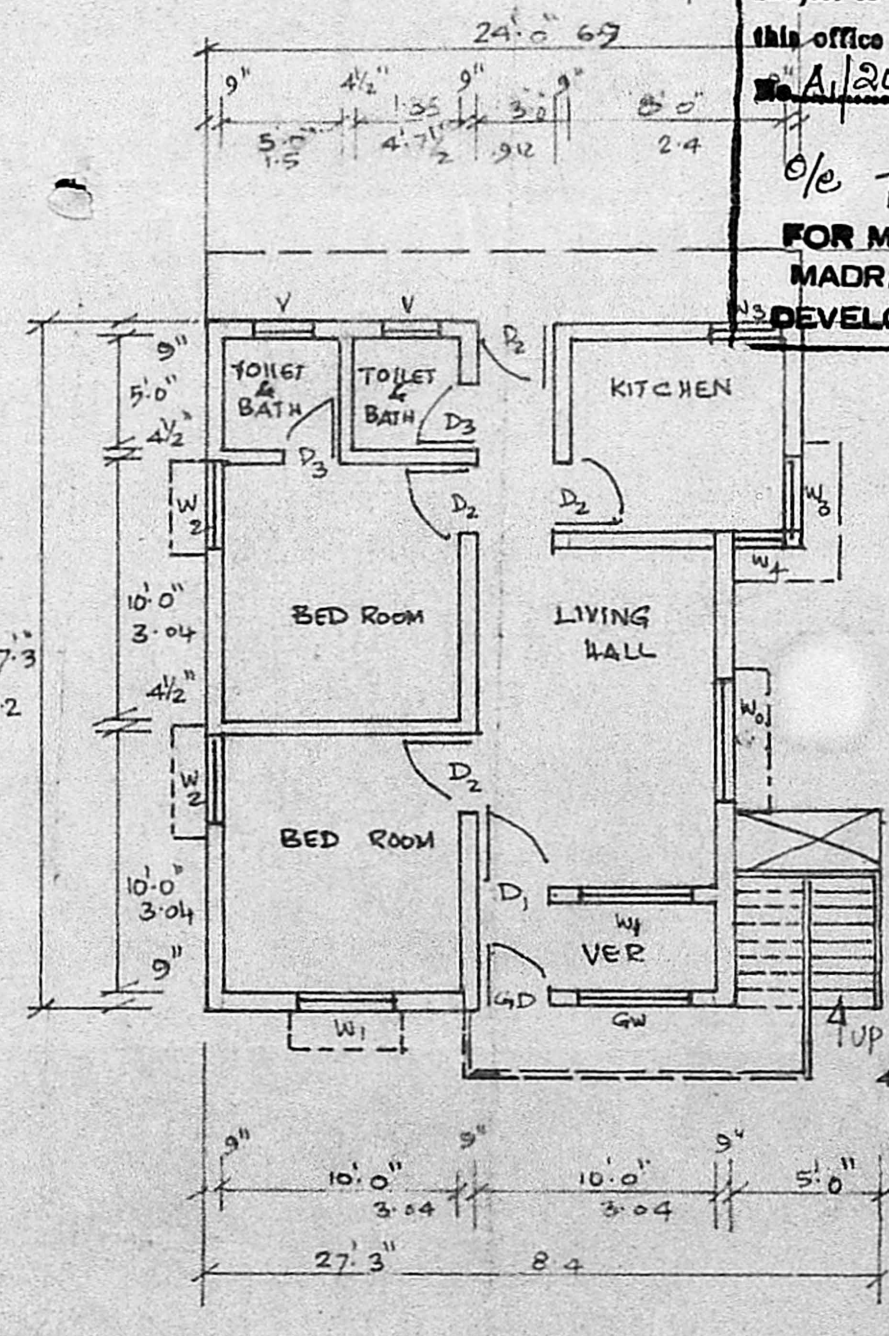

GROUND FLOOR

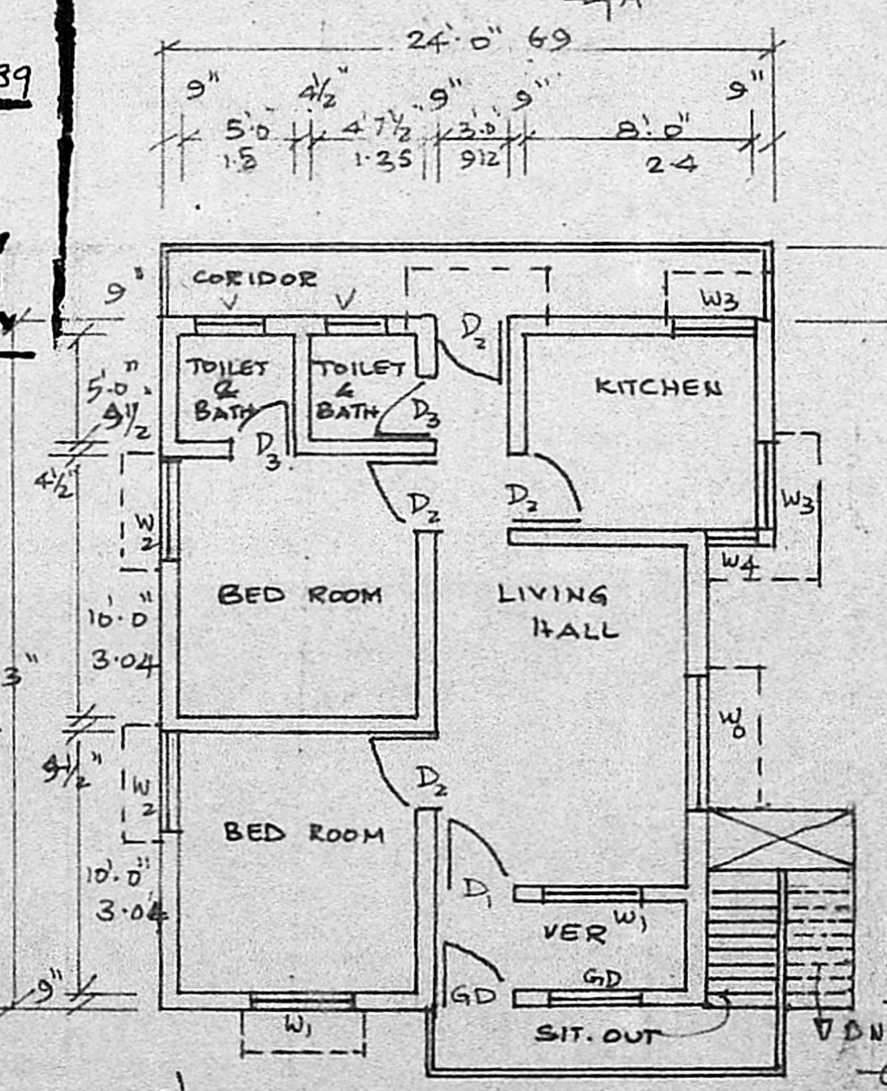

FIRST FLOOR

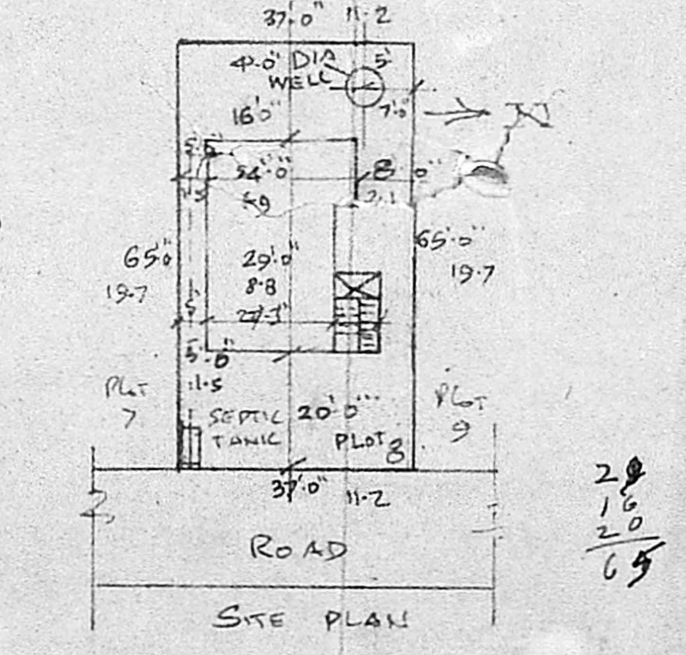

SITE PLAN

SCALE: 1" = 32' 0"

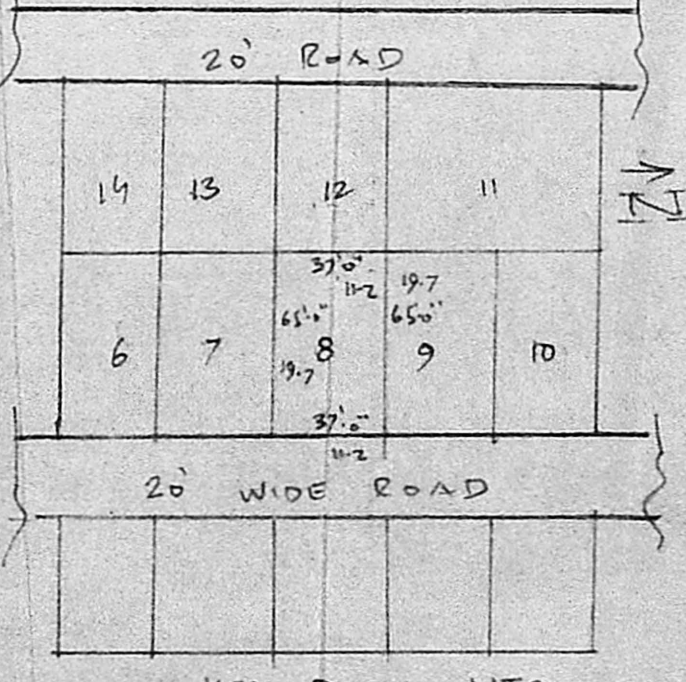

KEY PLAN NTS

28 x 28 = 784
 GP 73 M²
 FT 72 M²
 1A 6

1A 6 = 65%
 225

Scrutiny Plan
 A1/20160/89
 12/11/89 - 22/11/89

65 x 37 = 2405
 223 M²

- PROPOSED
- BOUNDARY
- ROADS

AREA DETAIL

VACANT PLOT	2405 SQFT.	222.59 M ²
GROUND FLOOR	632 SQFT.	58.63 M ²
FIRST FLOOR	632 SQFT.	58.63 M ²

OWNER

V. A. Paramasamy

LICENSED SURVEYOR
 R. Mohan Rao, D.C.E.
 LICENSED SURVEYOR
 CORPORATION OF MADRAS
 REG. NO. 14
 AMBATTUR TOWN SHIP
 ALANDUR MUNICIPALITY
 CONSULTING ENGINEER & CONTRACTOR
 Office: 15 MADLEY ROAD
 NAGAR, MADRAS-600 01